Unified Infotech

How to Leverage

Standards-First Architectures for Scalable and Secure Frontends

Introduction

Enterprise web development has reached a critical juncture. While JavaScript frameworks like React, Angular, and Vue have dominated the frontend landscape, they have also led to significant operational challenges. As enterprises scale, they face:

- Framework lock-in
- Complex dependency chains
- Fragile build systems

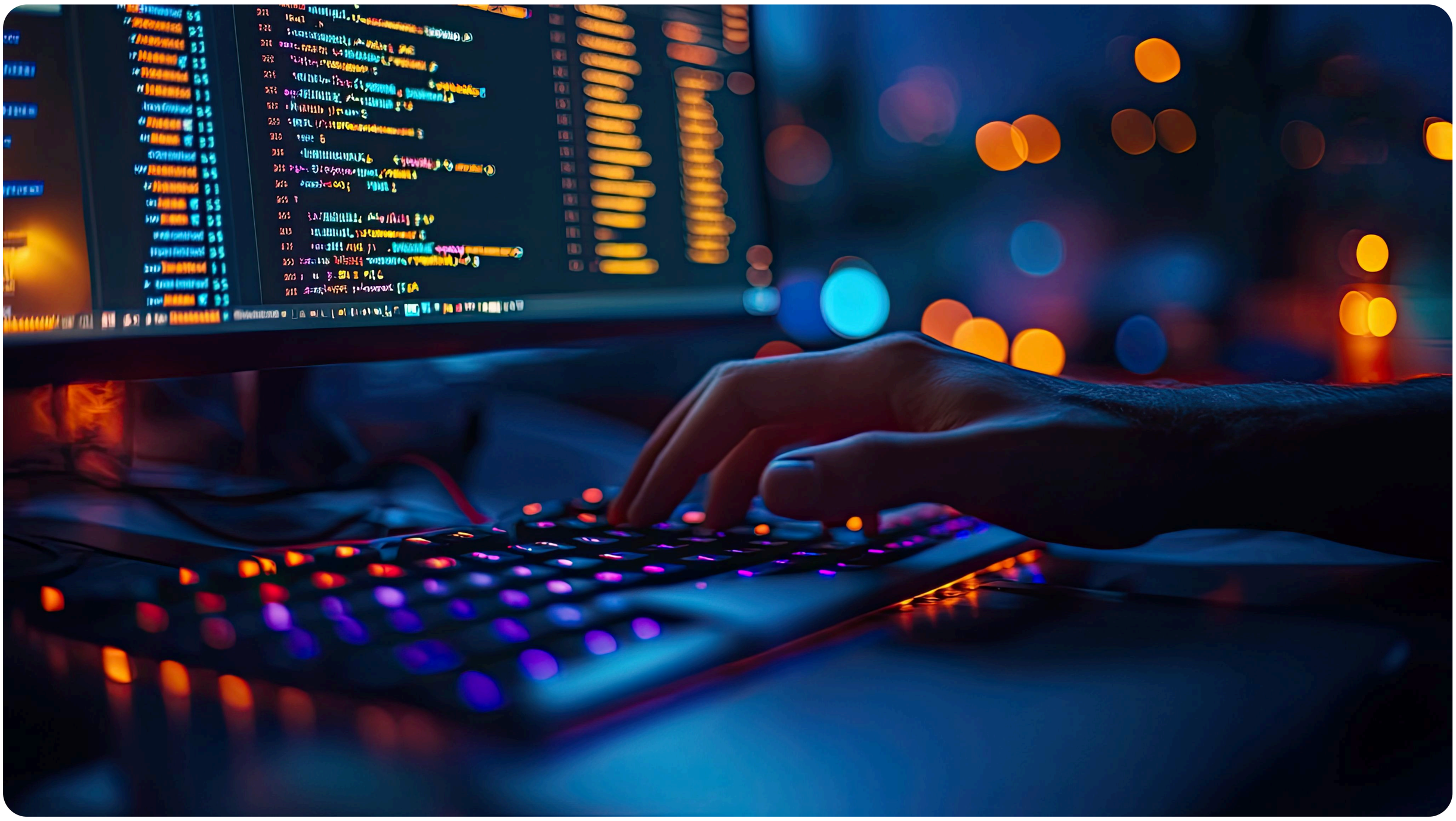

In 2026, successful enterprises are embracing a standards-first approach, focusing on browser-native capabilities and reducing dependency on heavy frameworks. This guide provides the necessary insights, strategies, and practical steps to adopt a sustainable, scalable, and maintainable frontend architecture.

What Is Standards-First Web Development?

Definition

Standards-first architecture prioritizes browser-native technologies over external abstractions. Instead of automatically defaulting to frameworks, developers first consider what modern browsers already offer through:

- ES6+
- HTML5 APIs
- CSS3
- Web Components

This approach allows organizations to build scalable and maintainable applications with reduced dependency on frameworks.

Key Benefits:

- Reduced Complexity: Fewer third-party libraries.
- Improved Maintainability: Easier to upgrade and maintain.
- Increased Portability: Web Components work across various frameworks.

Why Enterprises Are Re-Evaluating Frontend Complexity?

As enterprise web applications evolve from static sites to complex operational systems, many organizations have found their frontend stacks overly complicated. This complexity often results in:

- Brittle build systems
- Difficulty scaling
- Higher long-term maintenance costs

Smashing Magazine recently highlighted that many enterprises are asking if their frontend ecosystems are truly solving business problems or simply perpetuating complexity.

By adopting standards-first development, enterprises can reduce unnecessary complexity and build scalable, sustainable systems.

The Browser Is Becoming the Platform Again

Modern Browsers Provide Core Features

Browsers have significantly improved over the years, providing many features that were once solved by frameworks:

- Modular JavaScript loading
- Reusable UI composition
- Asynchronous workflows
- Offline storage

These capabilities reduce the need for heavy frameworks and external libraries. Leveraging these native capabilities allows for a cleaner, faster, and more maintainable architecture.

The Return of Web Components

Web Components are increasingly being adopted as the solution for reusable UI components, offering:

- Framework interoperability (React, Angular, Vue)
- Portability across systems
- Reduced coupling to frameworks

Web Components help organizations build future-ready web applications that remain stable over time.

How to Build a Framework-Free Enterprise Frontend?

Many organizations mistakenly default to JavaScript frameworks, even when not necessary. Frameworks should only be used when:

- Interactivity is required
- Complex state management is necessary
- High customization is needed for the user interface

For simpler applications, such as content-driven sites or dashboards, consider using:

- ES6+
- HTML5 APIs
- Web Components

By focusing on native browser technologies, enterprises can avoid the overhead associated with large frameworks and reduce the complexity of their frontend systems.

How to Reduce Frontend Technical Debt in Enterprise Applications?

Understanding Technical Debt

Frontend technical debt builds up over time as new dependencies, frameworks, and abstractions are added without considering the long-term impact. This results in:

- Brittle codebases
- Slower development cycles
- Migration difficulties

Reducing Technical Debt with Standards-First Web Development

By embracing a standards-first approach, enterprises can:

- Minimize dependencies and focus on reusable components.
- Reduce reliance on outdated frameworks to make it easier to scale and maintain applications.
- Improve maintainability by using platform-native solutions rather than abstracting core features into external libraries.

Why Dependency Minimization Matters?

Every dependency added to an application introduces:

- Upgrade complexity
- Security risks
- Operational coupling

To build a dependency-light frontend architecture:

- Focus on modular design using Web Components.
- Leverage native browser APIs where possible.
- Avoid large third-party frameworks unless absolutely necessary.

By reducing the number of dependencies, enterprises can build more resilient and scalable systems.

The Need for Governance in Frontend Architecture

As enterprise frontend systems grow, governance becomes essential. Frontend architecture is now viewed as operational infrastructure rather than just UI development. Key areas of governance include:

- Dependency management
- Performance budgets
- Component lifecycle management
- Accessibility compliance

Without strong governance, enterprises risk facing:

- Fragmented UI systems
- Inconsistent user experiences
- Performance degradation

By establishing clear governance practices, enterprises can ensure their frontend systems remain consistent, scalable, and secure over time.

Checklist for Standards-First Enterprise Web Development

Pre-Implementation Checklist	
☐	Evaluate browser-native capabilities before adopting frameworks.
☐	Prioritize Web Components for reusable UI elements.
☐	Ensure modularity and scalability in system design.
☐	Establish clear frontend governance practices.
☐	Minimize external dependencies unless absolutely necessary.
Post-Implementation Checklist	
☐	Continuously monitor and audit dependencies.
☐	Regularly update browser-native technologies.
☐	Maintain performance budgets for frontend systems.
☐	Ensure ongoing accessibility and security compliance.

Checklist for Standards-First Enterprise Web Development

Key Action Points for CTOs	
☐	Focus on reducing framework lock-in.
☐	Shift to modular, composable systems.
☐	Encourage teams to prioritize native browser technologies.
☐	Regularly evaluate the need for new dependencies.

By following these best practices and strategies, you will be able to future-proof your frontend development, reduce technical debt, and maintain a scalable, adaptable architecture that can withstand the test of time.

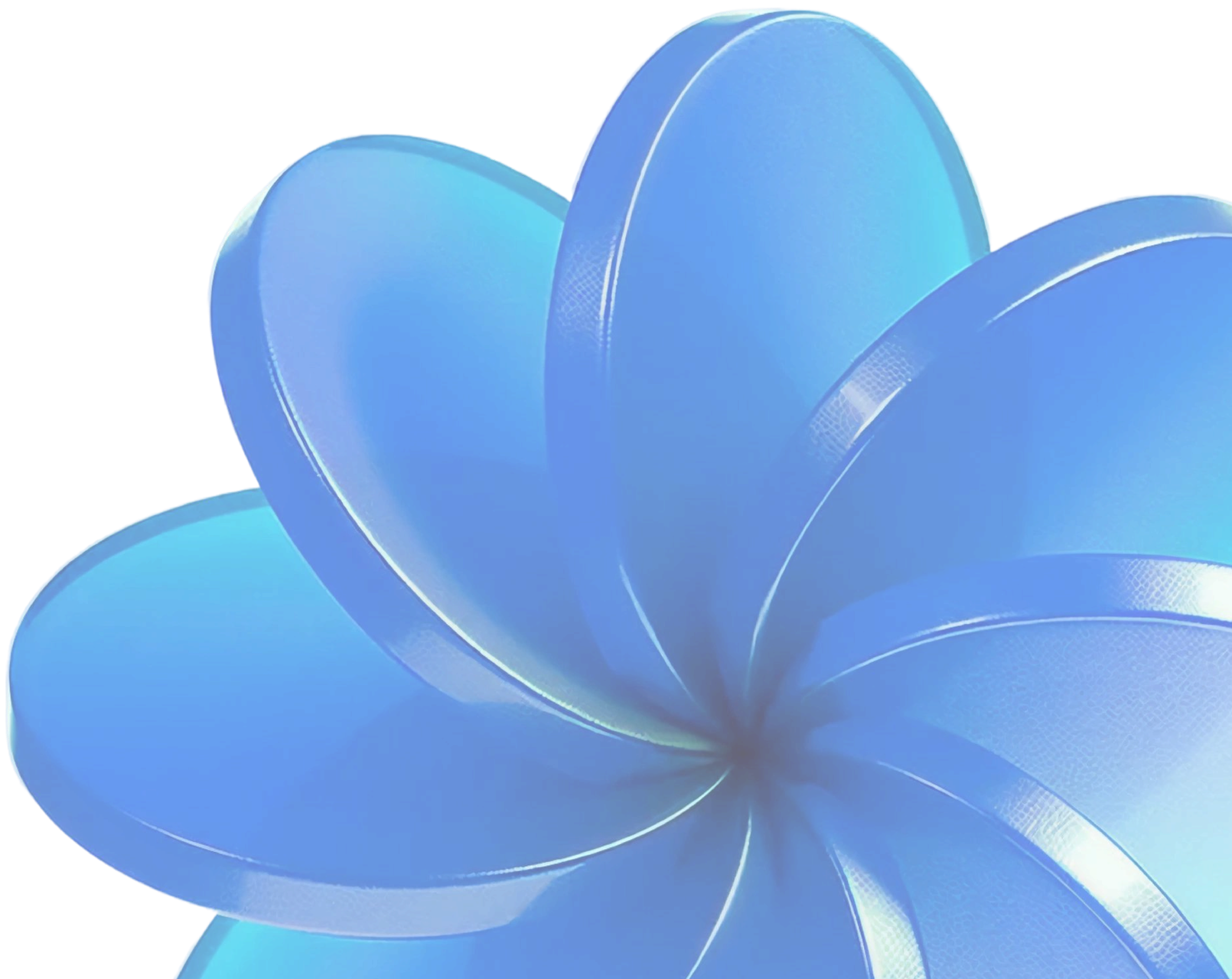

Conclusion

Enterprise web development in 2026 is moving away from frameworks and focusing on standards-first architecture. By prioritizing browser-native solutions and minimizing dependencies, enterprises can build more resilient, scalable, and future-proof frontend systems. Adopting these best practices will help organizations create web applications that are not only faster to develop but also easier to maintain and scale as technology evolves.

Why Choose Unified Infotech?

At Unified Infotech, we specialize in modernizing enterprise web ecosystems through standards-first architectures, dependency-light models, and scalable frontend systems. We help CTOs future-proof their web platforms, reduce technical debt, and ensure long-term operational stability. Let's build a scalable and maintainable frontend architecture that adapts to the future.

THANKYOU